

Dedicated Followers Of Fashion

**HUGH LANE
GALLERY**



Comhairle Cathrach
Bhaile Átha Cliath
Dublin City Council

The original part of the Hugh Lane Gallery is called Charlemont House and was the home of a man called James Caulfeild, the Earl of Charlemont.

We have lots on for all ages! Find out more here: www.hughlane.ie

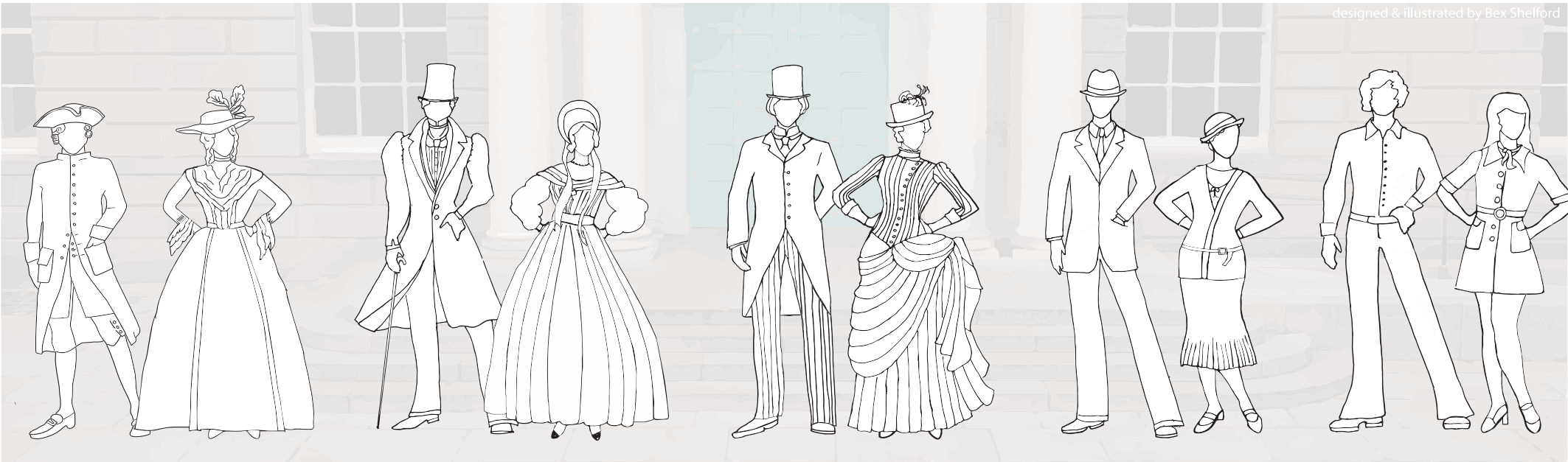

1772

1832

1882

1922

1972

Today

This is how people would have dressed when Charlemont House was built

← This is how fashion has changed through the years... →

Draw here how you and the people you are with are dressed today

On the move, on the spot...



WALKING	RUNNING	JUMPING	DIVING

Outside the gallery is an animated LED work, Suzanne Walking in a Leather Skirt by Julian Opie. Since she arrived at the Hugh Lane Gallery in 2008, she has walked thousands of kilometres, without ever moving from the same spot! Would you like to draw simple figures doing the different movements in each of the boxes?

